

# Legend

- Proposed Grading
- Proposed Storm Sewer
- Existing Storm Sewer

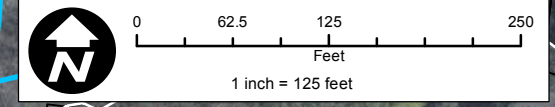

**York Commons Park  
Proposed Flood Storage Summary**

Depth of Excavation = 6 ft  
 Flood Storage Created = 36 ac-ft  
 Areas Benefitted: Crescent Ave & Cambridge Ave (38 homes)  
 Washington Street (22 homes)

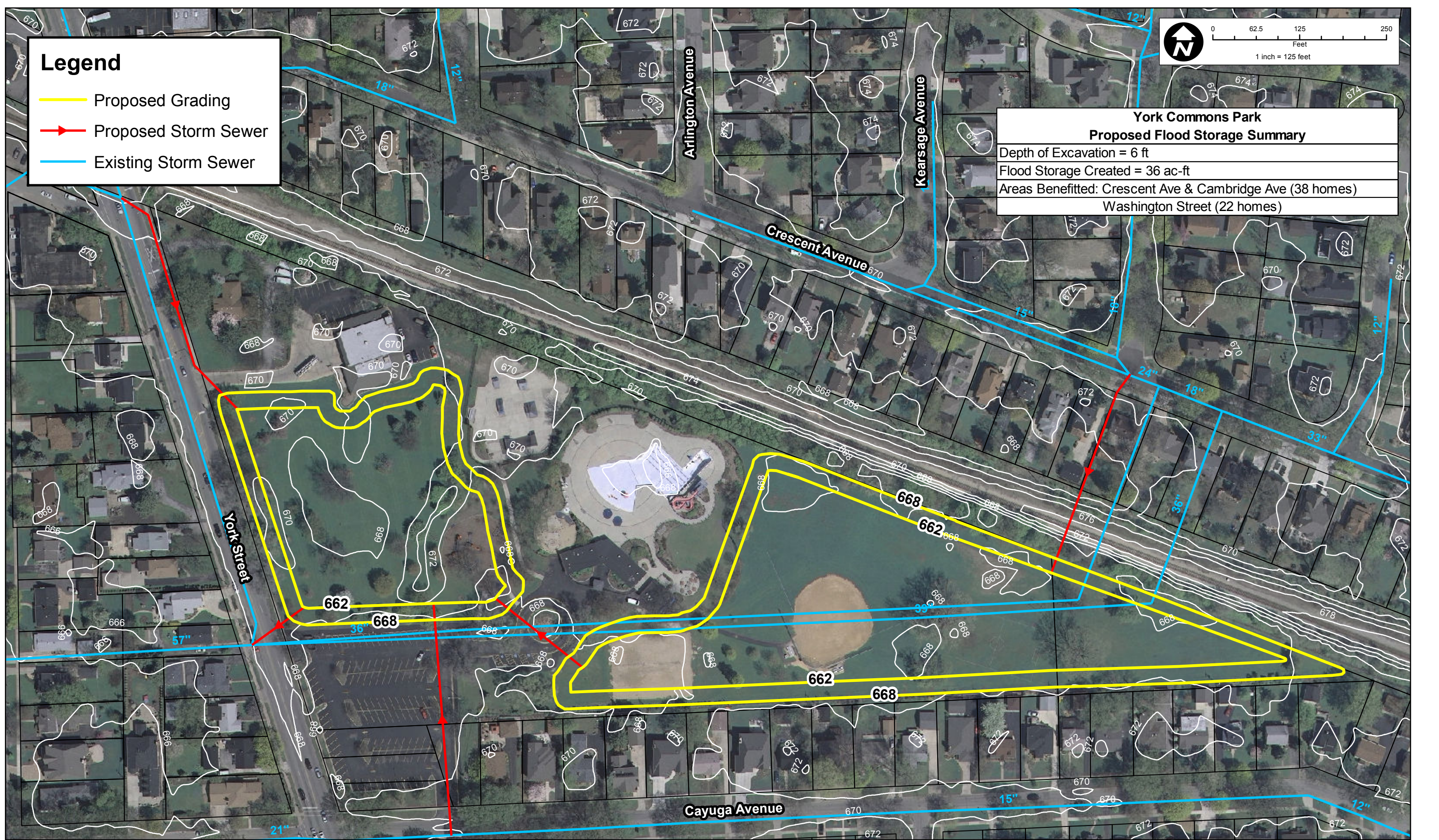

**CB** **CHRISTOPHER B. BURKE** ENGINEERING LTD.  
 9575 West Higgins Road, Suite 600  
 Rosemont, Illinois 60018  
 (847) 823-0500

CLIENT:  
**CITY OF ELMHURST**

NO.	DATE	NATURE OF REVISION	CHKD.	MODEL

TITLE:  
**YORK COMMONS PARK  
 PROPOSED GRADING PLAN**

PROJ. NO. 10-0506  
 DATE:  
 SHEET 1 OF 1  
 DRAWING NO.  
**EXH 2**